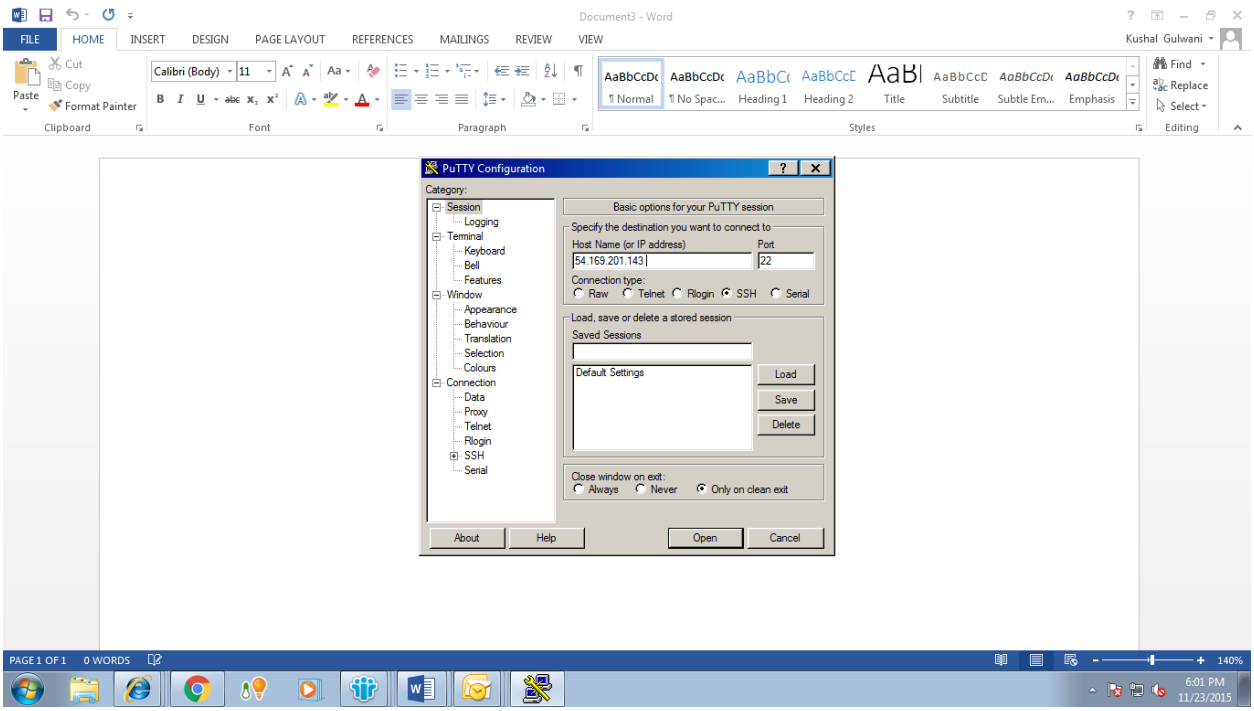
Document3 - Word
PuTTY Configuration
Category:
Session
Logging
Terminal
Keyboard
Bell
Features
Window
Appearance
Behaviour
Translation
Selection
Colours
Connection
Data
Proxy
Telnet
Rlogin
SSH
Serial
Basic options for your PuTTY session
Specify the destination you want to connect to
Host Name (or IP address)
Port
54.169.201.143
22
Connection type:
Raw
Telnet
Rlogin
SSH
Serial
Load, save or delete a stored session
Saved Sessions
Default Settings
Load
Save
Delete
Close window on exit:
Always
Never
Only on clean exit
About
Help
Open
Cancel

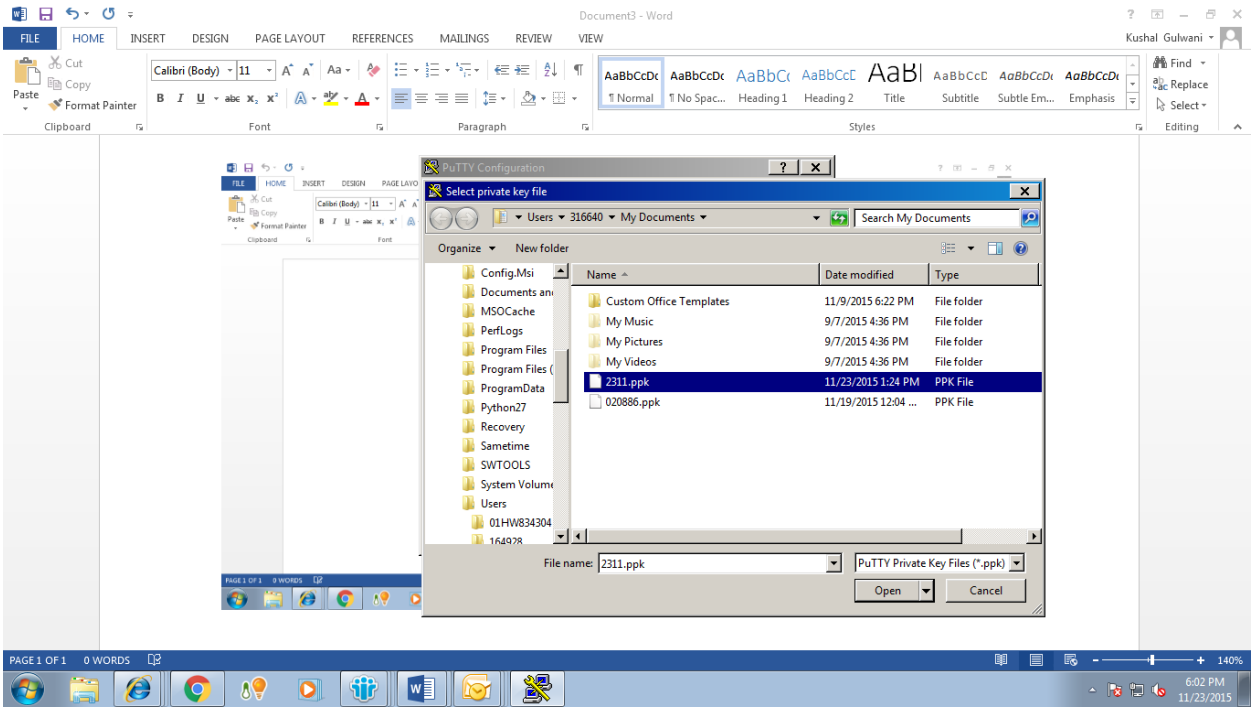
Document3 - Word
PuTTY Configuration
Select private key file
Users
316640
My Documents
Search My Documents
Organize
New folder
Name
Date modified
Type
Custom Office Templates
My Music
My Pictures
My Videos
2311.ppk
020886.ppk
File name:
2311.ppk
PuTTY Private Key Files (*.ppk)
Open
Cancel

Feedback email: corporate.intercomm@tcs.com
Creating an impact in the
Twitterverse
PuTTY Configuration
Category:
Keyboard
Bell
Features
Window
Appearance
Behaviour
Translation
Selection
Colours
Connection
Data
Proxy
Telnet
Rlogin
SSH
Kex
Auth
Kerberos
TTY
X11
Tunnels
Bugs
Options controlling SSH authentication
Bypass authentication entirely (SSH-2 only)
Display pre-authentication banner (SSH-2 only)
Authentication methods
Attempt authentication using Pageant
Attempt TIS or CryptoCard auth (SSH-1)
Attempt "keyboard-interactive" auth (SSH-2)
Authentication parameters
Allow agent forwarding
Allow attempted changes of username in SSH-2
Private key file for authentication:
V:\Users\316640\Documents\2311.ppk
Browse...
About
Help
Open
Cancel
DO NOT CLOSE - Secure...
Session Manager
Details
Status: OK
Started: Nov 23, 2015 10:29:39 AM IST
Sent: 0 bytes
Received: 0 bytes
New Window | End Session
Note: Closing this window will stop your secure client applications session
6:02 PM
11/23/2015

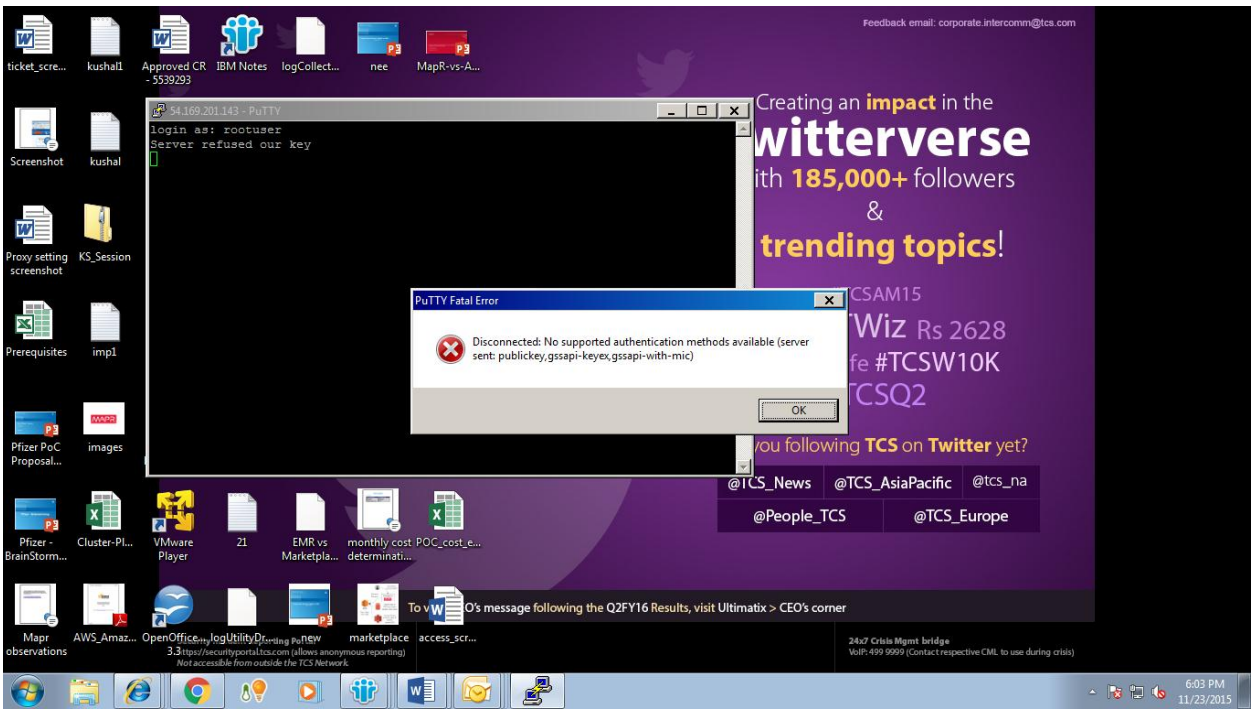
Feedback email: corporate.intercomm@tcs.com
Creating an impact in the
witterverse
54.169.201.143 - PuTTY
login as: rootuser
Server refused our key
PuTTY Fatal Error
Disconnected: No supported authentication methods available (server sent: publickey,gssapi-keyex,gssapi-with-mic)
OK
6:03 PM
11/23/2015

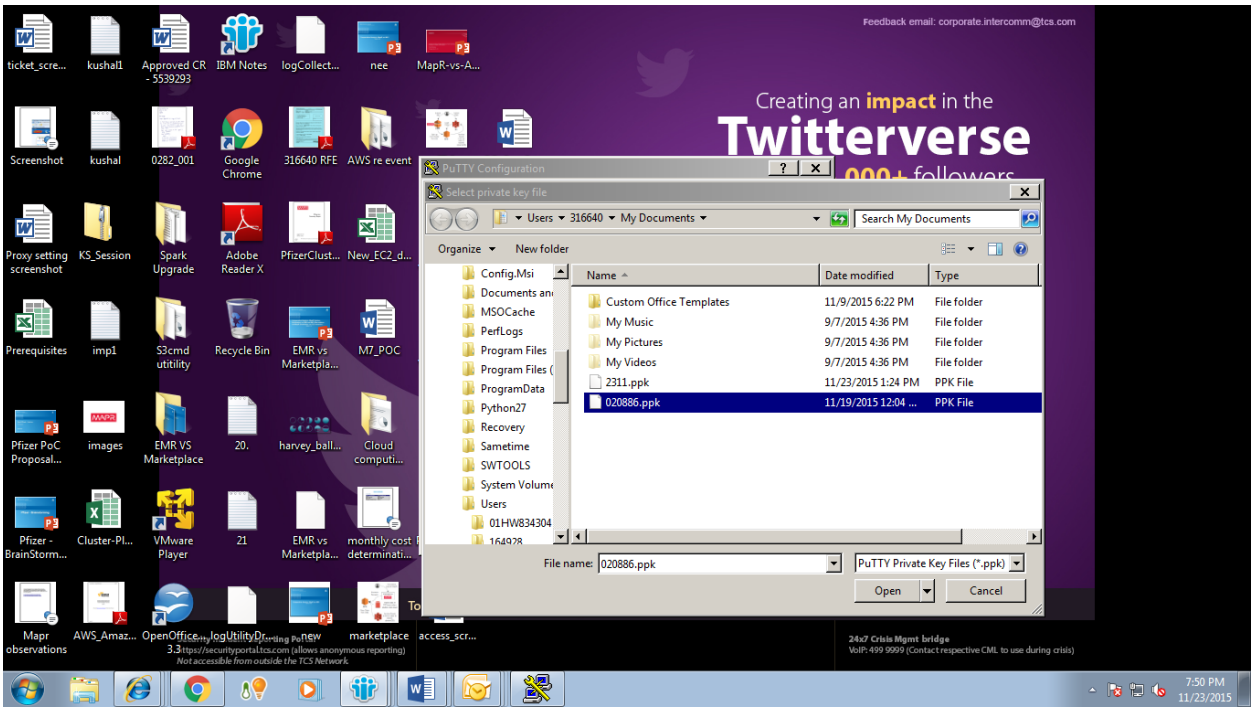
Feedback email: corporate.intercomm@tcs.com
Creating an impact in the
Twitterverse
PuTTY Configuration
Select private key file
Users 316640 My Documents
Search My Documents
Organize
New folder
Name
Date modified
Type
Custom Office Templates 11/9/2015 6:22 PM File folder
My Music 9/7/2015 4:36 PM File folder
My Pictures 9/7/2015 4:36 PM File folder
My Videos 9/7/2015 4:36 PM File folder
2311.ppk 11/23/2015 1:24 PM PPK File
020886.ppk 11/19/2015 12:04 ... PPK File
File name: 020886.ppk
PuTTY Private Key Files (*.ppk)
Open
Cancel
7:50 PM
11/23/2015